

REFERENCE NUMBER:

FUL/2017/0661



SITE:

LAND TO THE EAST OF THE OLD FIRE STATION
CHETTON AVENUE





100 metre grid

© Crown Copyright. All Rights Reserved. Ordnance Survey Licence No. 100020204. Other information is Coventry City Council.

City of Coventry Highways Adoptions

reference HTS6293
prepared 28th February 2017





Front Elevation
1:50 @ A1

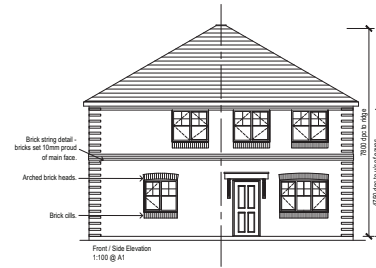

Front / Side Elevation
1:100 @ A1

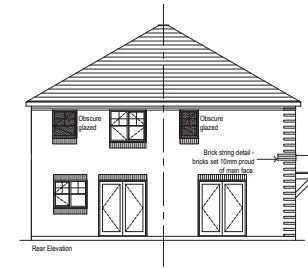

Rear Elevation

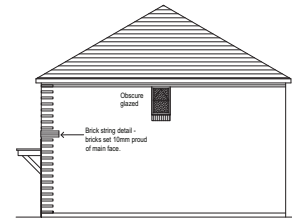

Side Elevation



Side Front Elevation

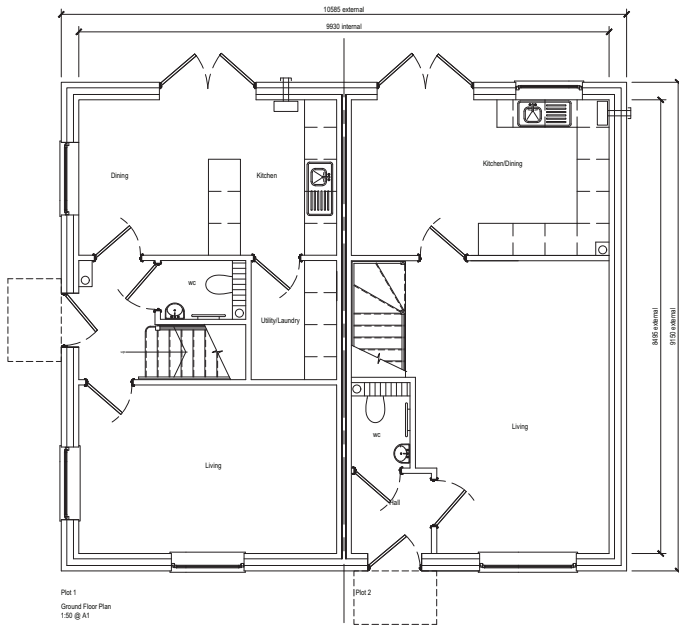

Plot 1
Ground Floor Plan
1:50 @ A1

Plot 2

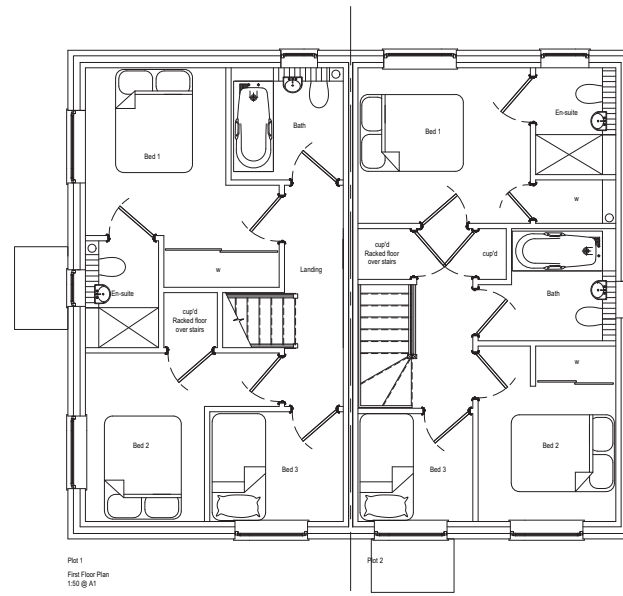

Plot 1
First Floor Plan
1:50 @ A1

Plot 2

Based on survey by others.
Drawing for planning purposes only.
Drawings copyright of Michael Ramus Architects and not to be passed to any other party without written consent.

Rev A 20-0-17 - queries added and roof
rippled all to planners comments.

Proposed development of former "Old Fire Station", Chetton Ave.		Proposed House Types Plots 1 & 2	Michael Ramus Architects 76 Priory Road, Kenilworth, Warwickshire, CV8 1LQ 01926 512 400 info@ramus-architects.co.uk
O'Flanagan Homes		As shown @ A1	
1470-02_A	3/1/17	Planning	



Front Elevation
1:50 @ A1

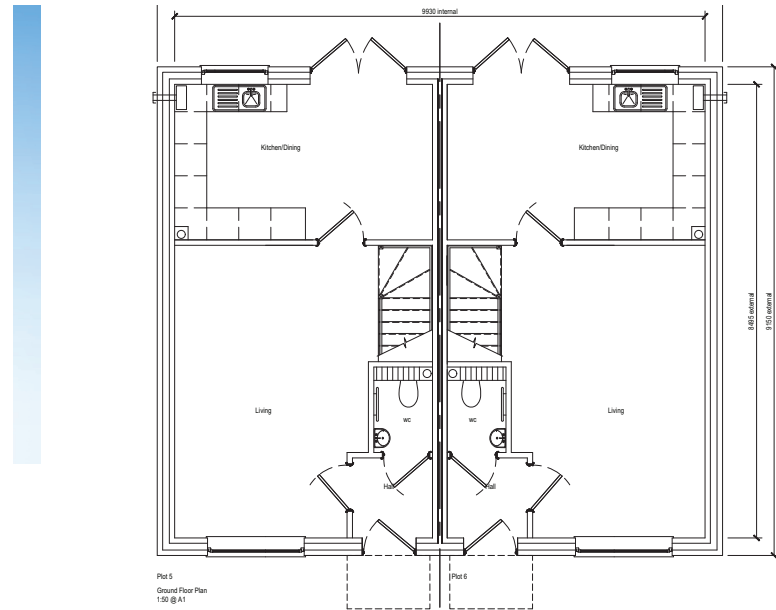

Plot 5
Ground Floor Plan
1:50 @ A1

Plot 6

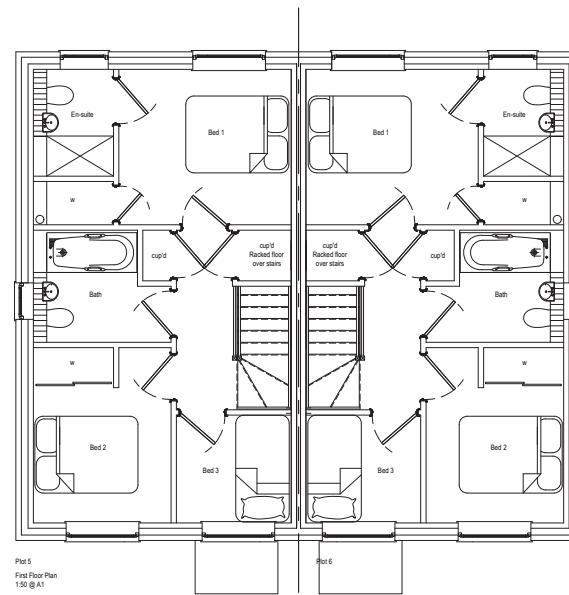

Plot 5
First Floor Plan
1:50 @ A1

Plot 6

Based on survey by others.
Drawing for planning purposes only.
Drawings copyright of Michael Ramus Architects and not to
be passed to any other party without written consent.

Rev. A. 20/6/17 - quote added and roof
rippled all to planners comments.

Proposed development of former "Old Fire Station", Chetton Ave.		Proposed House Types Plots 5 & 6	Michael Ramus Architects 76 Priory Road, Kenilworth, Warwickshire, CV8 1LQ 01926 512 400 info@ramus-architects.co.uk
O'Flanagan Homes		As shown @ A1	
147D-03_A	3/1/17	Planning	



Front Elevation
1:50 @ A1

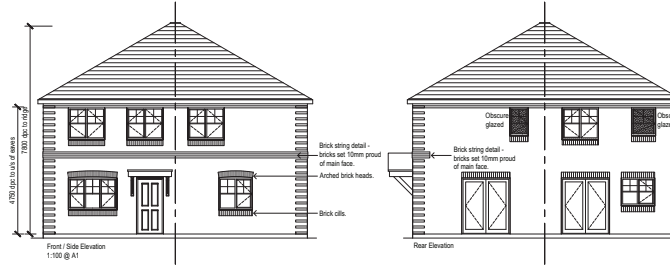

Front / Side Elevation
1:100 @ A1

Rear Elevation

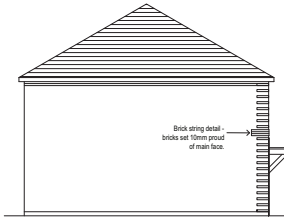

Side Elevation



Side Front Elevation

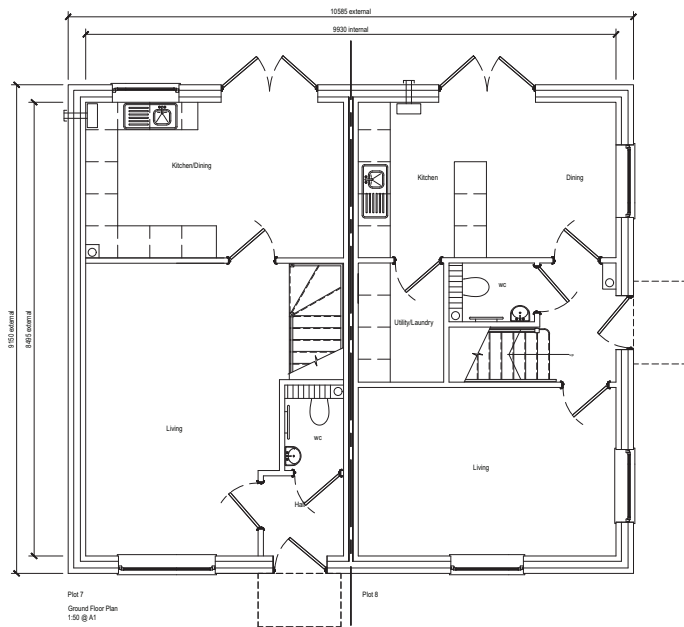

Plot 7
Ground Floor Plan
1:50 @ A1

Plot 8

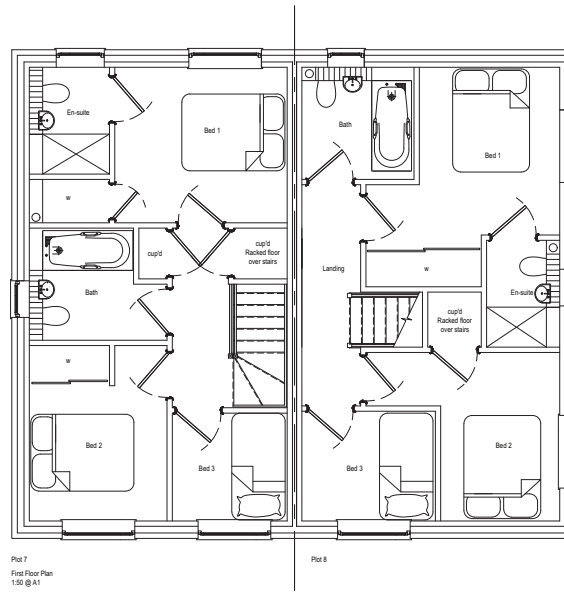

Plot 7
First Floor Plan
1:50 @ A1

Plot 8

Based on survey by others.
Drawing for planning purposes only.
Drawings copyright of Michael Ramus Architects and not to be passed to any other party without written consent.

Rev A, 20-5-17 - quotes added, not issued and plots re-numbered as site plan 4/1 to planners comments.

Proposed development of former "Old Fire Station", Chelton Ave.		Proposed House Types Plots 7 & 8	Michael Ramus Architects 76 Priory Road, Kenilworth, Warwickshire, CV8 1LQ 01926 512 400 info@ramus-architects.co.uk
O'Flanagan Homes		As shown @ A1	
147D-04_A	3/1/17	Planning	



Front Elevation
1:50 @ A1



Front Elevation
1:100 @ A1

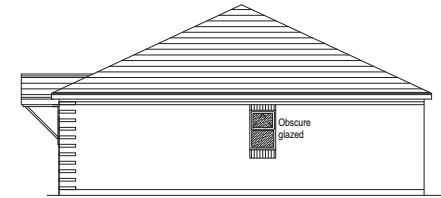

Side Elevation

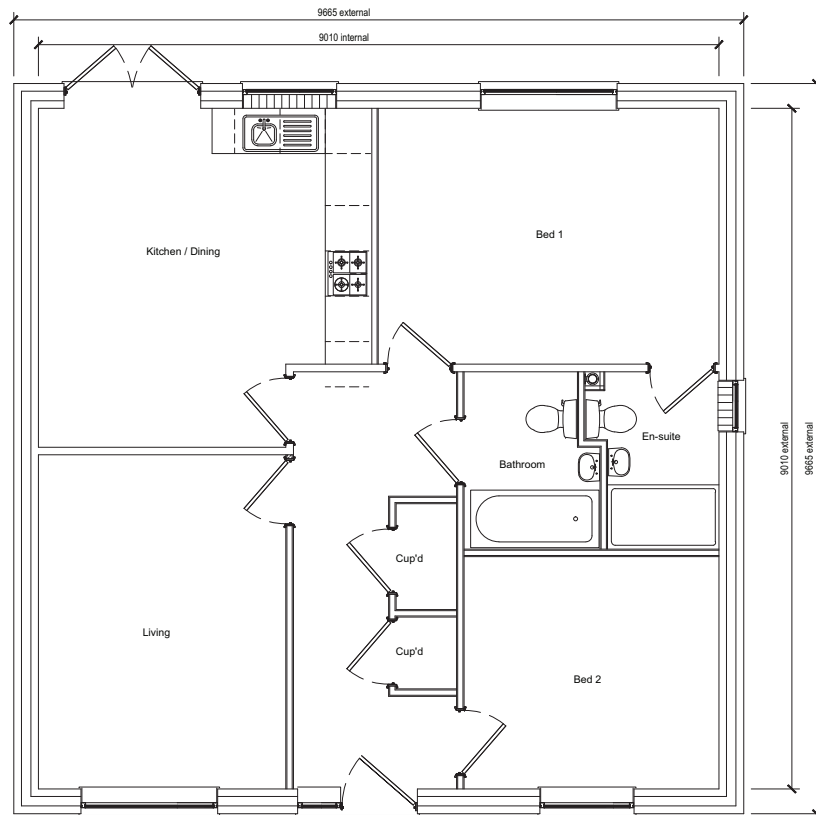

Plots 3 & 4
Floor Plan
1:50 @ A1

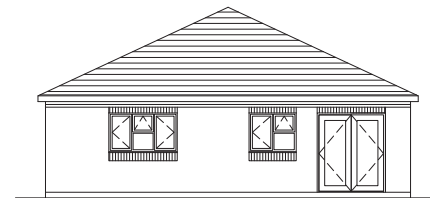

Rear Elevation

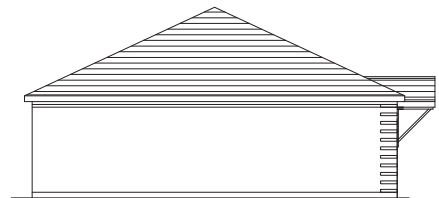

Side Elevation

<p><i>Based on survey by others. Drawing for planning purposes only. Drawings Copyright of Michael Ramus Architects and not to be passed to any other party without written consent.</i></p>	<p>Proposed development of former "Old Fire Station", Chetton Ave.</p>		<p>Proposed House Types Plots 3 & 4</p>	<p>Michael Ramus Architects 76 Priory Road, Kenilworth, Warwickshire, CV8 1LQ 01926 512 400 info@ramus-architects.co.uk</p>
	<p>O'Flanagan Homes</p>		<p>As shown @ A2</p>	
	<p>1470-05_</p>	<p>20/5/17</p>	<p>Planning</p>	



REVISED IMPRESSION SHOWING BUNGALOWS
IN LIEU OF HOUSES.

Based on survey by others.
 Drawing for planning purposes only.
 Drawings Copyright of Michael Ramus Architects and not to
 be passed to any other party without written consent.

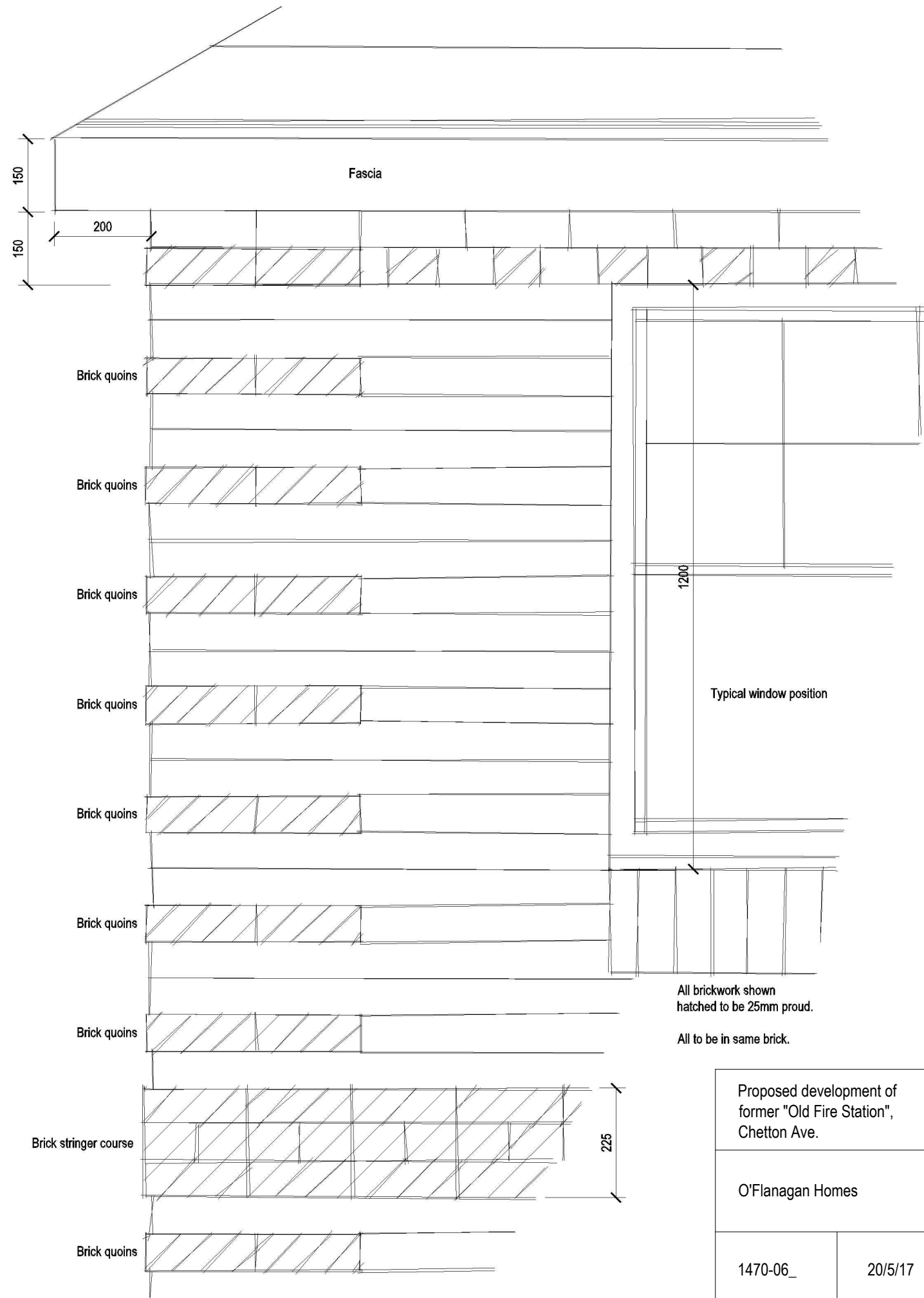

Typical brick detailing
 1:10 @ A1

Proposed development of former "Old Fire Station", Chetton Ave.		Proposed House Types Typical brick detailing	Michael Ramus Architects 76 Priory Road, Kenilworth, Warwickshire, CV8 1LQ 01926 512 400 info@ramus-architects.co.uk
O'Flanagan Homes		1:10 @ A3	
1470-06_	20/5/17	Planning	